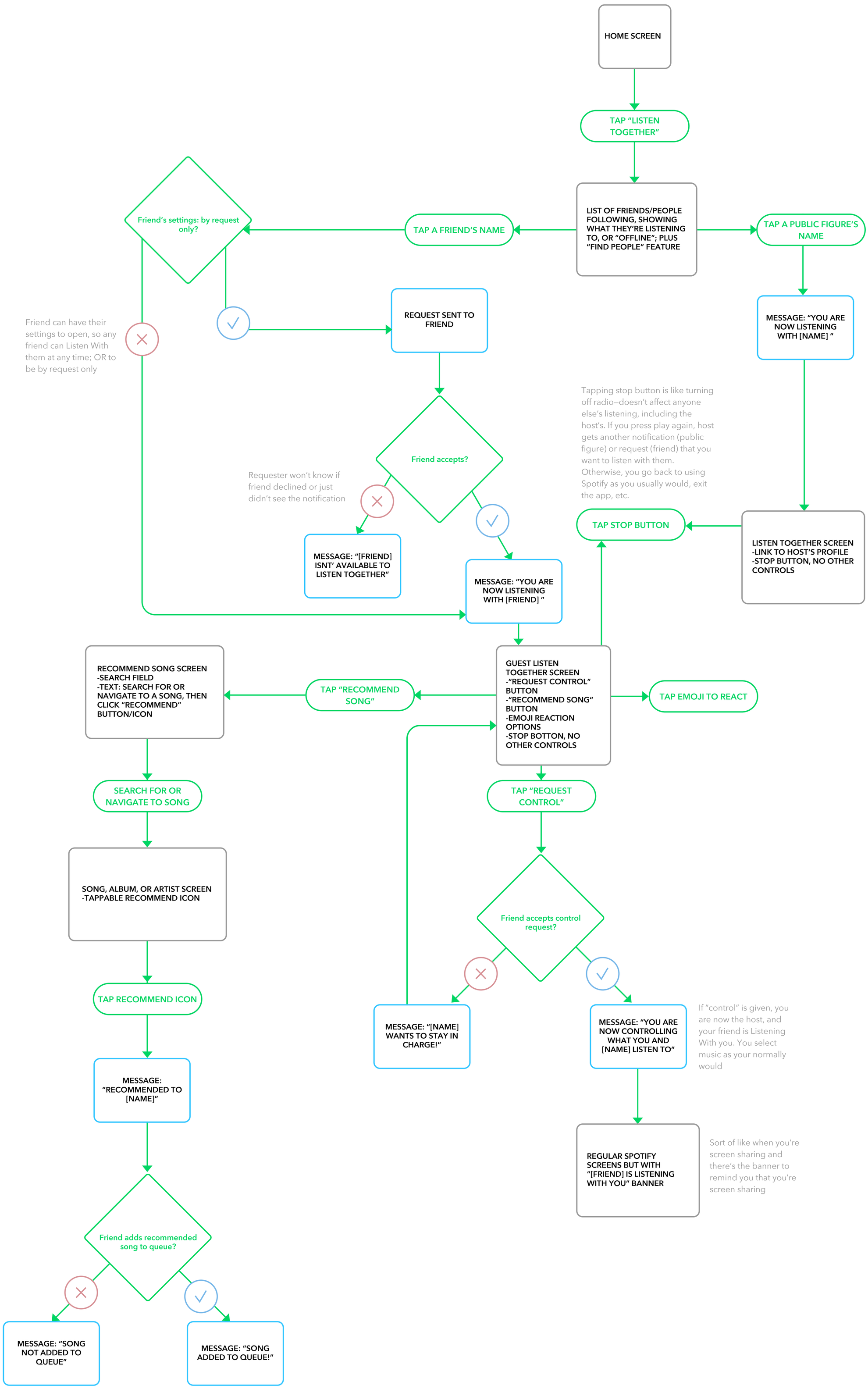
HOME SCREEN
TAP "LISTEN TOGETHER"
LIST OF FRIENDS/PEOPLE FOLLOWING, SHOWING WHAT THEY'RE LISTENING TO, OR "OFFLINE"; PLUS "FIND PEOPLE" FEATURE
TAP A FRIEND'S NAME
Friend's settings: by request only?
Friend can have their settings to open, so any friend can Listen With them at any time; OR to be by request only
REQUEST SENT TO FRIEND
Friend accepts?
Requester won't know if friend declined or just didn't see the notification
MESSAGE: "[FRIEND] ISNT' AVAILABLE TO LISTEN TOGETHER"
MESSAGE: "YOU ARE NOW LISTENING WITH [FRIEND] "
TAP A PUBLIC FIGURE'S NAME
MESSAGE: "YOU ARE NOW LISTENING WITH [NAME] "
Tapping stop button is like turning off radio–doesn't affect anyone else's listening, including the host's. If you press play again, host gets another notification (public figure) or request (friend) that you want to listen with them. Otherwise, you go back to using Spotify as you usually would, exit the app, etc.
TAP STOP BUTTON
LISTEN TOGETHER SCREEN
-LINK TO HOST'S PROFILE
-STOP BUTTON, NO OTHER CONTROLS
GUEST LISTEN TOGETHER SCREEN
-"REQUEST CONTROL" BUTTON
-"RECOMMEND SONG" BUTTON
-EMOJI REACTION OPTIONS
-STOP BOTTON, NO OTHER CONTROLS
TAP "RECOMMEND SONG"
RECOMMEND SONG SCREEN
-SEARCH FIELD
-TEXT: SEARCH FOR OR NAVIGATE TO A SONG, THEN CLICK "RECOMMEND" BUTTON/ICON
TAP EMOJI TO REACT
SEARCH FOR OR NAVIGATE TO SONG
SONG, ALBUM, OR ARTIST SCREEN
-TAPPABLE RECOMMEND ICON
TAP RECOMMEND ICON
MESSAGE: "RECOMMENDED TO [NAME]"
Friend adds recommended song to queue?
MESSAGE: "SONG NOT ADDED TO QUEUE"
MESSAGE: "SONG ADDED TO QUEUE!"
TAP "REQUEST CONTROL"
Friend accepts control request?
MESSAGE: "[NAME] WANTS TO STAY IN CHARGE!"
MESSAGE: "YOU ARE NOW CONTROLLING WHAT YOU AND [NAME] LISTEN TO"
If "control" is given, you are now the host, and your friend is Listening With you. You select music as your normally would
REGULAR SPOTIFY SCREENS BUT WITH "[FRIEND] IS LISTENING WITH YOU" BANNER
Sort of like when you're screen sharing and there's the banner to remind you that you're screen sharing